

250 mg Full Spectrum Tincture

Batch ID:	EV19011F1	Test ID:	8260420.009
Reported:	18-Jan-2019	Method:	TM01
Type:	Solution		
Test:	Potency		

CANNABINOID PROFILE

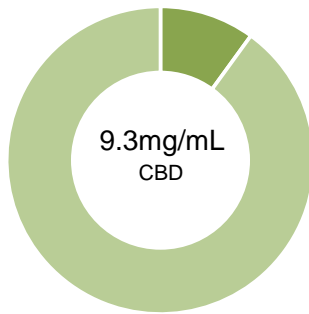

- Total Potential THC 1mg/mL **
- Total Potential CBD 9.3mg/mL **

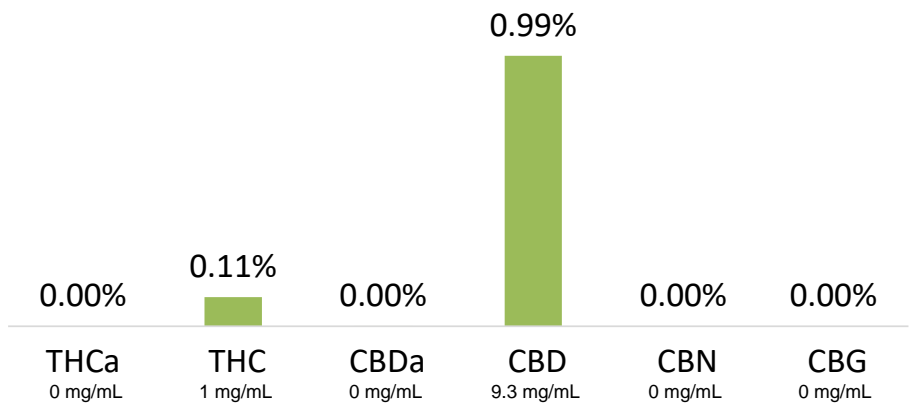

** Total Potential THC/CBD is calculated using the following formulas to take into account the loss of a carboxyl group during decarboxylation step.

Total THC = THC + (THCa * (0.877)) and Total CBD = CBD + (CBDa * (0.877))

% = % (w/w) = Percent (Weight of Analyte / Weight of Product)

NOTES:

Free from visual mold, mildew, and foreign matter.
 Density = 0.941081g/mL

FINAL APPROVAL

 Sam Smith
 18-Jan-2019
 1:19 PM

 David Green
 18-Jan-2019
 2:01 PM

PREPARED BY / DATE

APPROVED BY / DATE

Testing results are based solely upon the sample submitted to Botanacor Services, LLC, in the condition it was received. Botanacor Services, LLC warrants that all analytical work is conducted professionally in accordance with all applicable standard laboratory practices using validated methods. Data was generated using an unbroken chain of comparison to NIST traceable Reference Standards and Certified Reference Materials. This report may not be reproduced, except in full, without the written approval of Botanacor Services, LLC. ISO/IEC 17025:2005 Accredited A2LA Certificate Number 4329.02



Certificate #4329.02